

Михаил Бузин

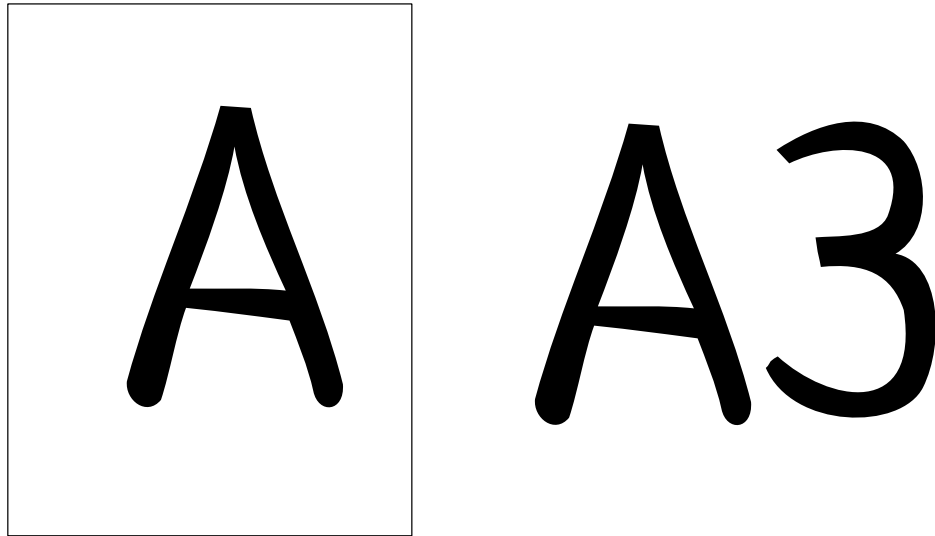

для пианиста

Что означает "Аз"?

I. А, а — первая буква алфавитов на кириллической основе.

Приставка «а» в заимствованных словах обозначает отсутствие признака, выраженного основной частью слова.

Соответствует русскому «без» и «не». Напр.: «а-морфный» — бесформенный, «а-симметричный» — несимметричный.

II. В старославянской азбуке буква носит название «аз», означающее русское местоимение «я».

III. Азы (множественное число) — переносное наименование основ знаний, отправные точки.

Произведение имеет своей целью показать путь русского мужского "я":

1 часть — безрассудная юность;

2 часть — постройка дачи генералу;

3 часть — пересчет копеек на пенсии.

Как исполнять "Аз"?

Первые две части — эмоционально. Третью — холодно. Исполнитель должен как можно точнее следовать указанным штрихам и динамике.

Темповые обозначения обозначают скорее общий настрой, нежели собственно скорость игры. Педаль используется по собственному усмотрению.

Помимо наличия рояля, для исполнения произведения пианисту потребуются:

* железная бочка с плотным толстым звуком и долгим звучанием для исполнения второй части;

* металлический цилиндр для исполнения третьей части.

Примечания

Каждый такт имеет свой размер!

Если в начале такта он не проставлен, это означает, что в такте присутствуют свободные текстуры или ноты неопределенной длительности.

Свободные текстуры обозначены ритмом в коробке. Они исполняются в произвольном темпе и произвольное количество раз.

Ноты неопределенной длительности записаны без штилей. Ноты без штилей в коробке — свободная текстура, на основе нот которой создается гармония.

"Аз" набран в "Сибелиусе" седьмой версии.

Шрифт текста — "Нзуча", <http://jovanny.ru/>

Распространяется по лицензии «С указанием авторства — Некоммерческая — Копилефт»

<http://creativecommons.org/licenses/by-nc-sa/3.0/deed.ru>

Как построен "Аз"?

"Буки" — многоблочное произведение импровизационного склада, состоящее из трех частей.

A

A3
для пианиста

Сочинил Михаил Бузин
in C

Allegro rubato

a

Фортипиано

14

16

18

20

23

26

28

30

33

35

37

tremolo: → → → x

pp

41

42 Allegro, alla marcia

44 Бочка

47

49

52

11/8 11/16 6/4 2/4

56

35/16 35/16 35/16

57

35/16 13/4

58

45/16

45/16

cresc.

59

45/16

5/4

3/8

45/16

5/4

3/8

pp

61

12/4

17/16

12/4

17/16

pp cresc

mf

63

f

66

Andante e grazioso

68

Цилиндр

резко поставить на струны

плавно катать по струнам среднего регистра

72

27 8

73

27 8

27 8

8va

8vb

глитсандо термосом с усилием по басовым струнам; без паузы; органично привести к первой ноте следующего такта

75

8va

77

19 16

19 16

* 15.10.11 + 16.10.12